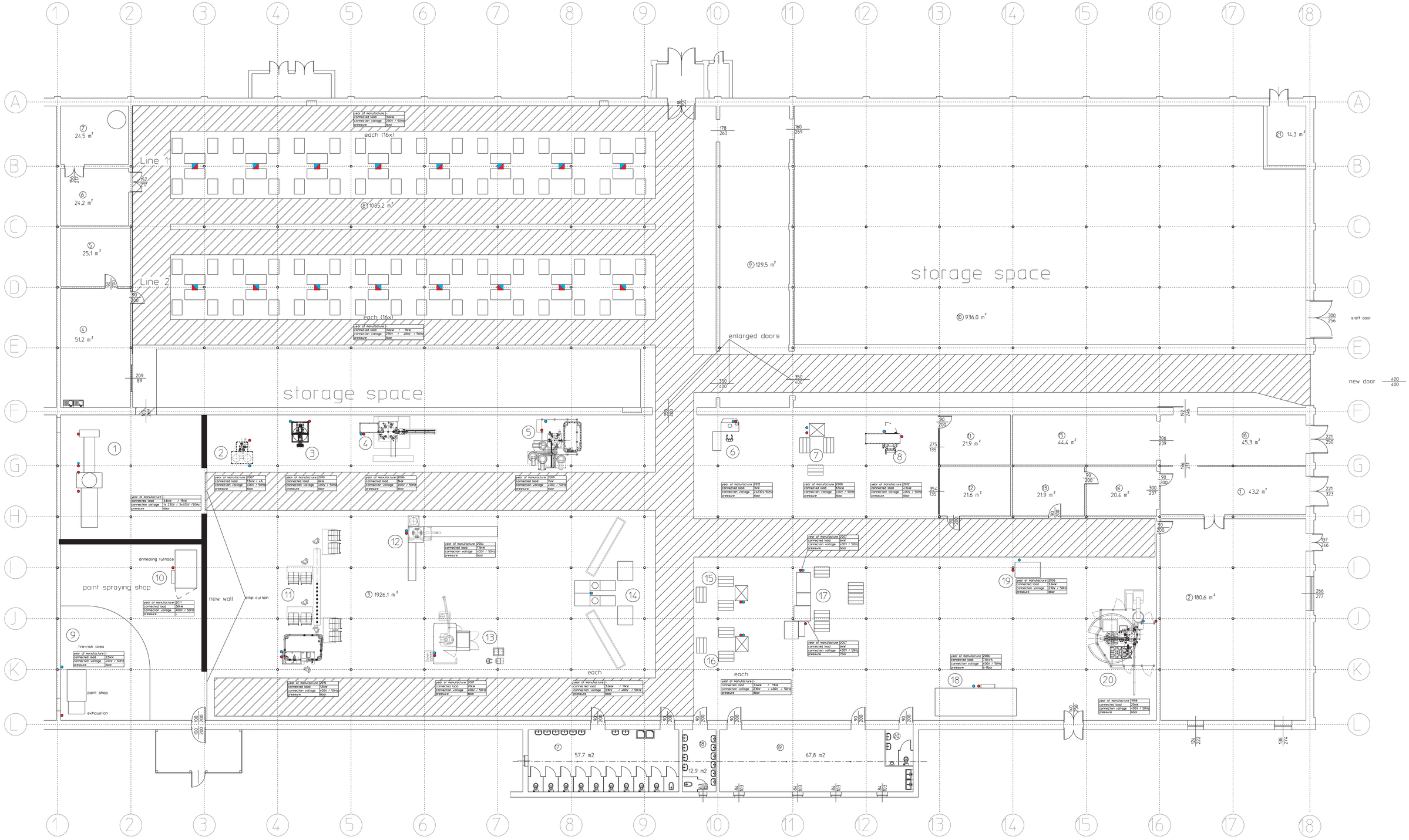

Specification of the surfaces

① Entrance	43,2 m²	⑨ Warehouse	129,5 m²	⑰ Sanitary facility	57,7 m
② Cloack room	180,6 m²	⑩ Warehouse hall	936,0 m²	⑱ Woman's sanitary facility	12,9 m²
③ Production hall	1926,1 m²	⑪ Office	21,9 m²	⑲ Lunchroom	67,8 m²
④ Social facility	51,2 m²	⑫ Office	21,6 m²	⑳ Man's sanitary facility	6,0 m²
⑤ Cloack room	25,1 m²	⑬ Office	21,9 m²	Total	4745,5 m²
⑥ Technical facility	24,2 m²	⑭ Office	20,4 m²		
⑦ Compressor facility	24,5 m²	⑮ Warehouse	44,4 m²	㉑ Heating facility	14,3 m²
⑧ Production hall	1085,2 m²	⑯ Warehouse	45,3 m²	Total	14,3 m²
				In all	4759,8 m²

legend:

- direct attached electric
- direct attached compressed air
- energy rack (like AS.Schwabe 60974)
- energy rack (like AS.Schwabe 60976)

2016 06 30

Werkstoff					
	Datum	Name	Maßstab	Freiheitstoleranzen	
	gez.	-	1 : 100	DIN 2768 -mittel-	Ersatz für
	gepr.				
	ges.				
	Benennung: Prudnik			Zeichnungs-Nr. *	Blatt *
Änderungsindex	Änderung	Datum	Name		v. * Bl.